Governing Health Futures 2030:
Year one Impact Report

In October 2021, the *Lancet* and Financial Times Commission on **Governing health futures 2030: Growing up in a digital world (GHFutures2030)** launched a ground-breaking report that challenges policymakers and other actors to adopt an inclusive, value-based approach to governance in order to realise the potential of digital transformations to advance health and wellbeing for all.

GHFutures2030 outputs

01 **Commission report**

along with **29** **collateral reports** on

13 **themes**

health governance

Universal health coverage

digital determinants inclusion

digital childhood digital health child rights

Digital transformations

health equity **data solidarity**

digital governance health for all

youth enfranchisement

Stakeholder engagement#

106
contributors to the GHFutures2030 report

151
young people involved in GHFutures2030 activities

1,126
community members

>2.3K
Twitter followers

as of 01.09.22

Reach during the global

launch of the report[$]

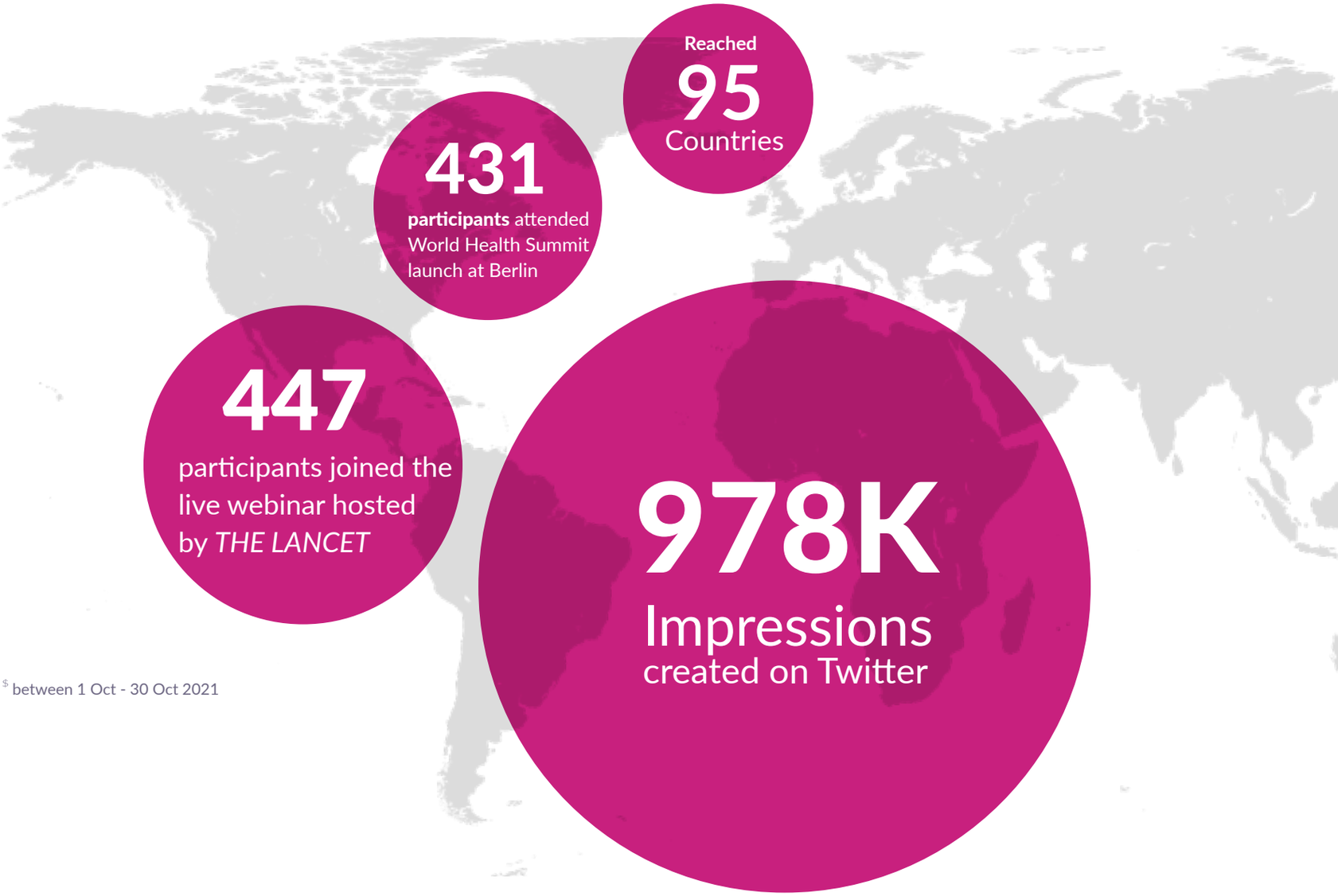

[$] between 1 Oct - 30 Oct 2021

Youth engagement

08 GHFutures2030 Regional Champions

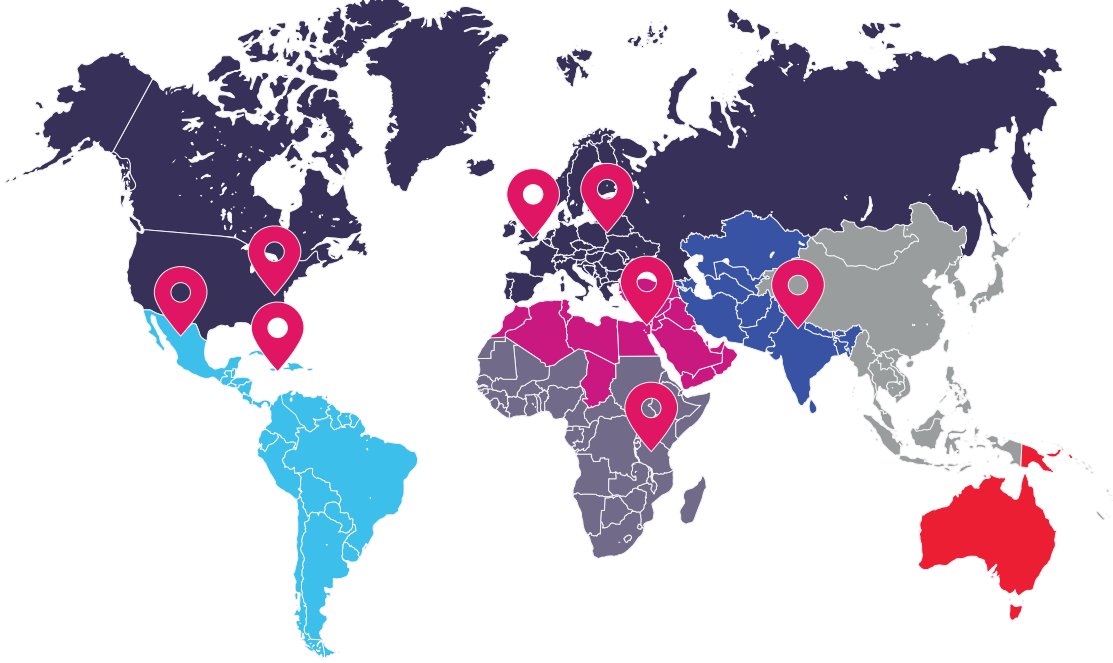

223

Youth Network** members from over **67 countries**

Youth panelists in **34 GHFutures2030 events**

**Active members of GHFutures2030 Youth Network as of 01.09.22

Research impact so far

including **WHO, GOV.IE, EuroHealth, & Digital Europe**

Google Scholar

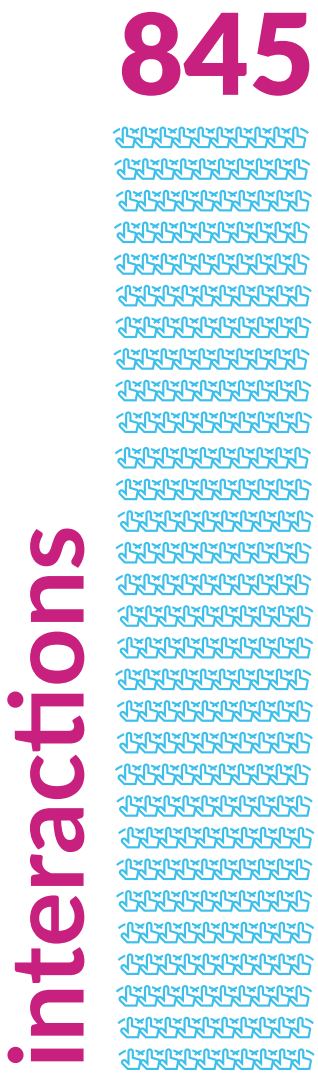

PlumX Metrics

as of 01.09.22

Action to transform health futures

The GHFutures2030 report has achieved considerable reach and impact in its first year but the work to translate its recommendations into action is just beginning.

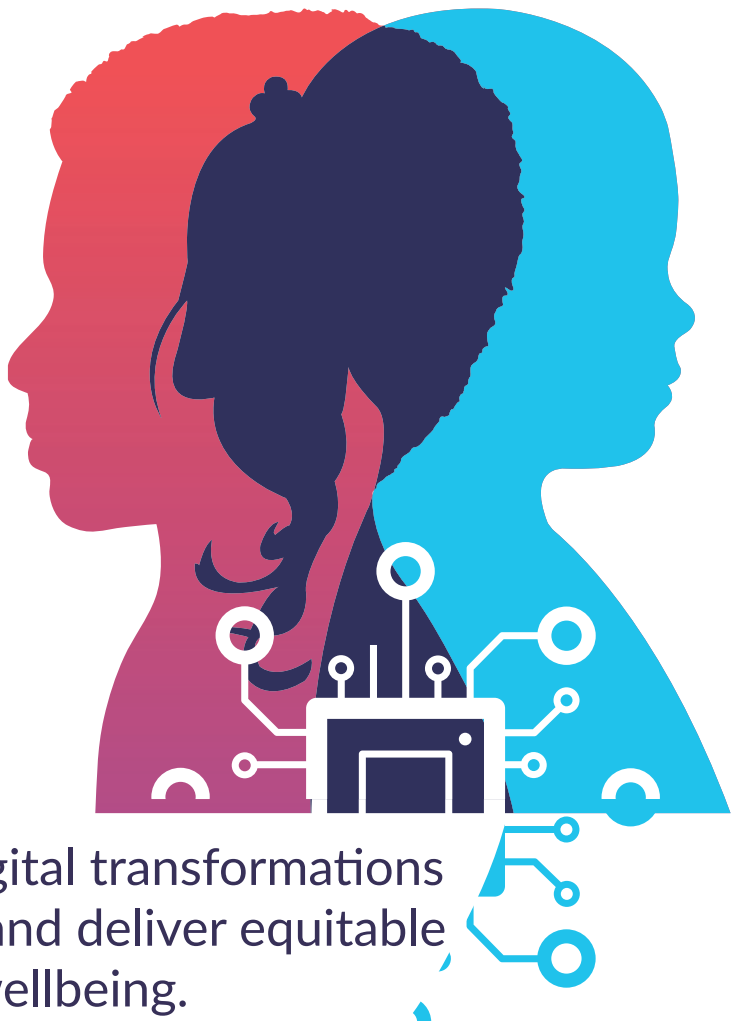

Join us in designing solutions for digital transformations that advance universal health coverage and deliver equitable benefits for young people's health and wellbeing.

Visit our website

Join our Youth Network

Follow us on social media

Subscribe to our newsletter

Growing up 2030 in a digital world

GOVERNING HEALTH FUTURES

THE LANCET & FINANCIAL TIMES COMMISSION